BEFORE

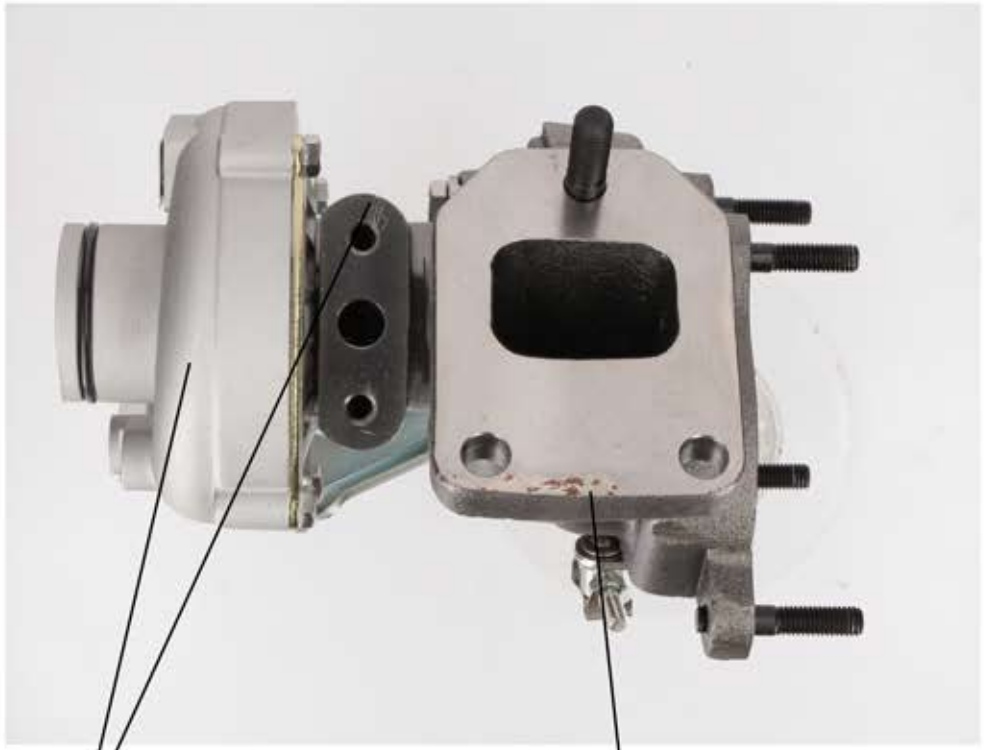

AFTER

BEFORE

AFTER

BEFORE

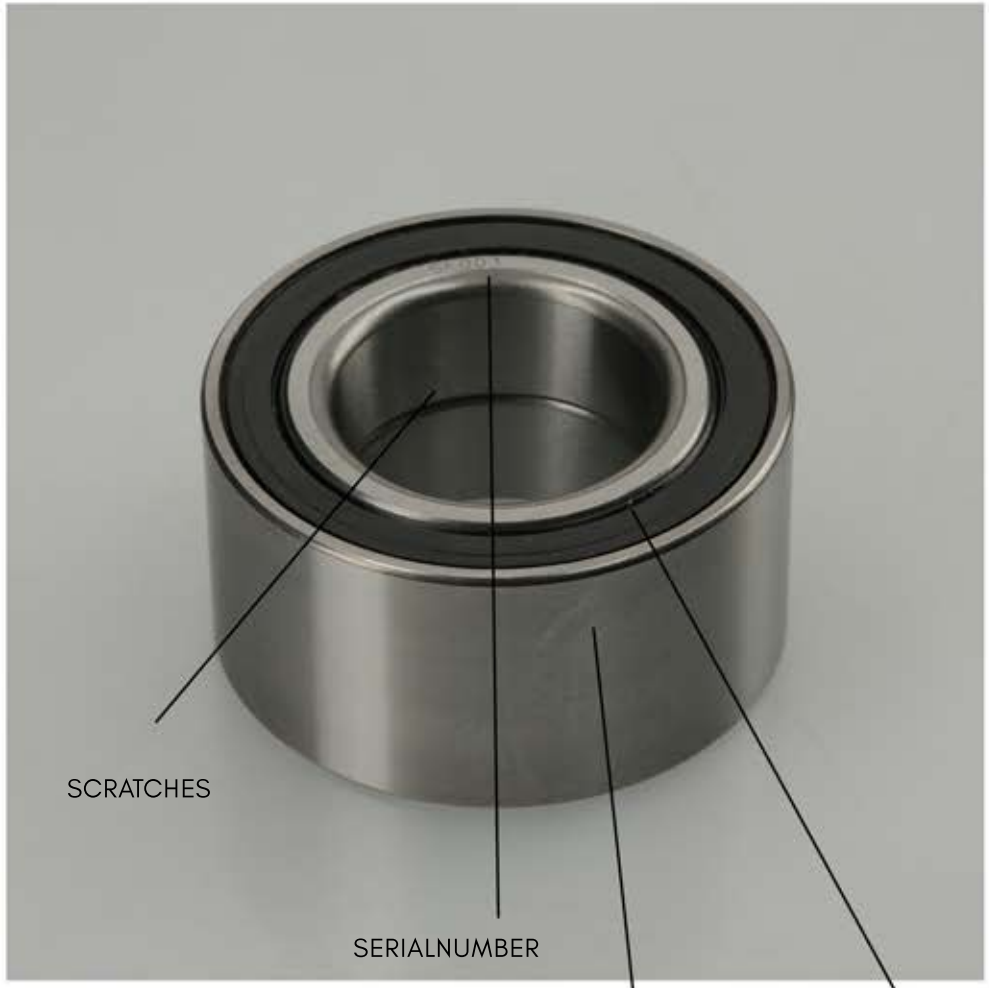

AFTER

IGNORE

EDIT

IF THE LAST PICTURE
TO EDIT IS GROUP SHOT
CONTAINING ALL THE
INDIVIDUAL PARTS OF
THE PRODUCT -
DON'T RETOUCH IT.
IF IT'S NOT - RETOUCH IT

GROUP SHOT